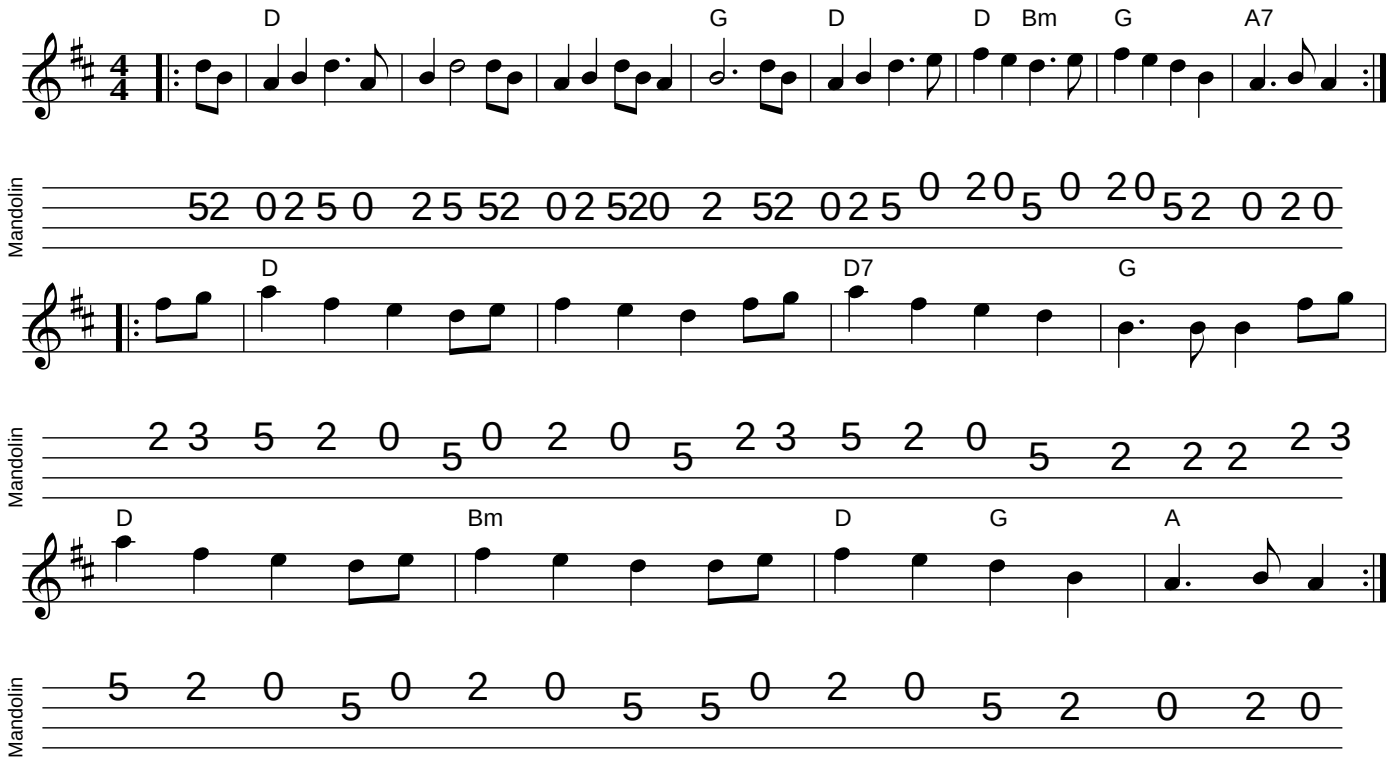Angeline The Baker